

B/19425/12  
 RP 21.10.14/LP  
 delay continues  
 balcony in 1st fl  
 12/11/14  
 AP

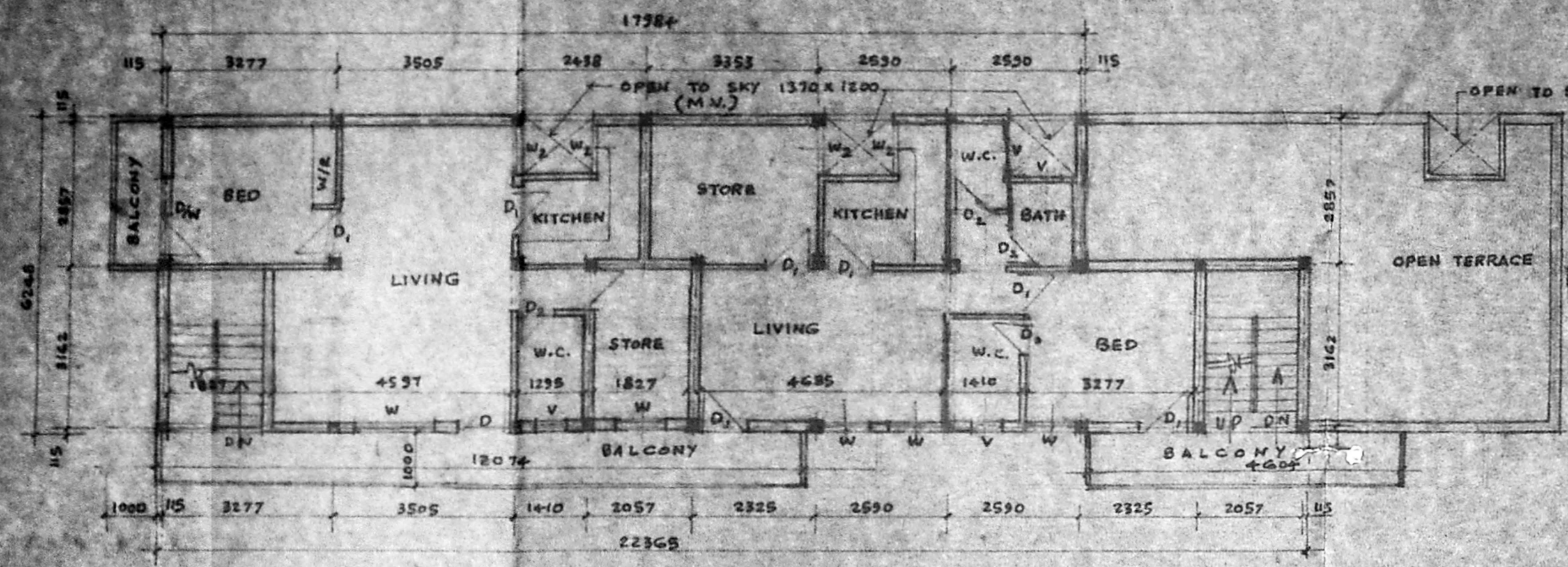

SECOND FLOOR PLAN

B/16520/187/S2 dt  
 Planning Permi No. ....  
**APPROVED**  
 SUBJECT TO THE CONDITIONS IN  
 THIS PERMIT LETTER.  
 No. 9087 D3 Date 12/12/14  
 FOR MEMBER SECRETARY  
 MADRAS METROPOLITAN  
 DEVELOPMENT AUTHORITY  
 MADRAS-600 008.

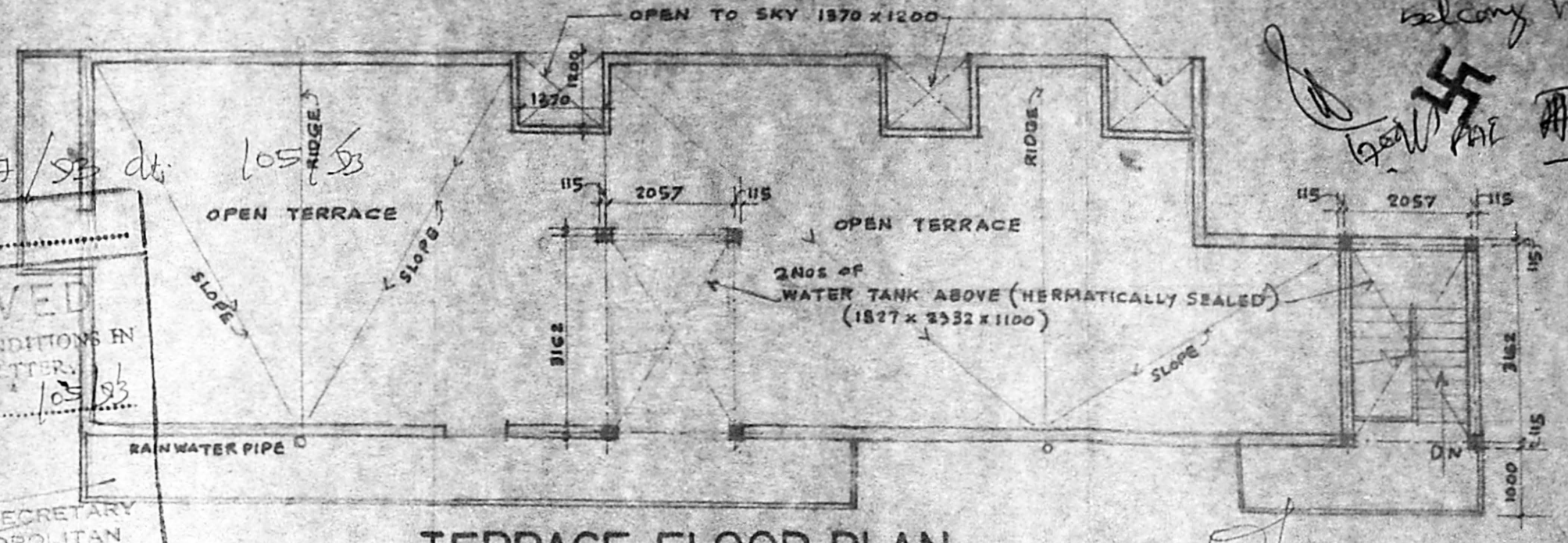

TERRACE FLOOR PLAN

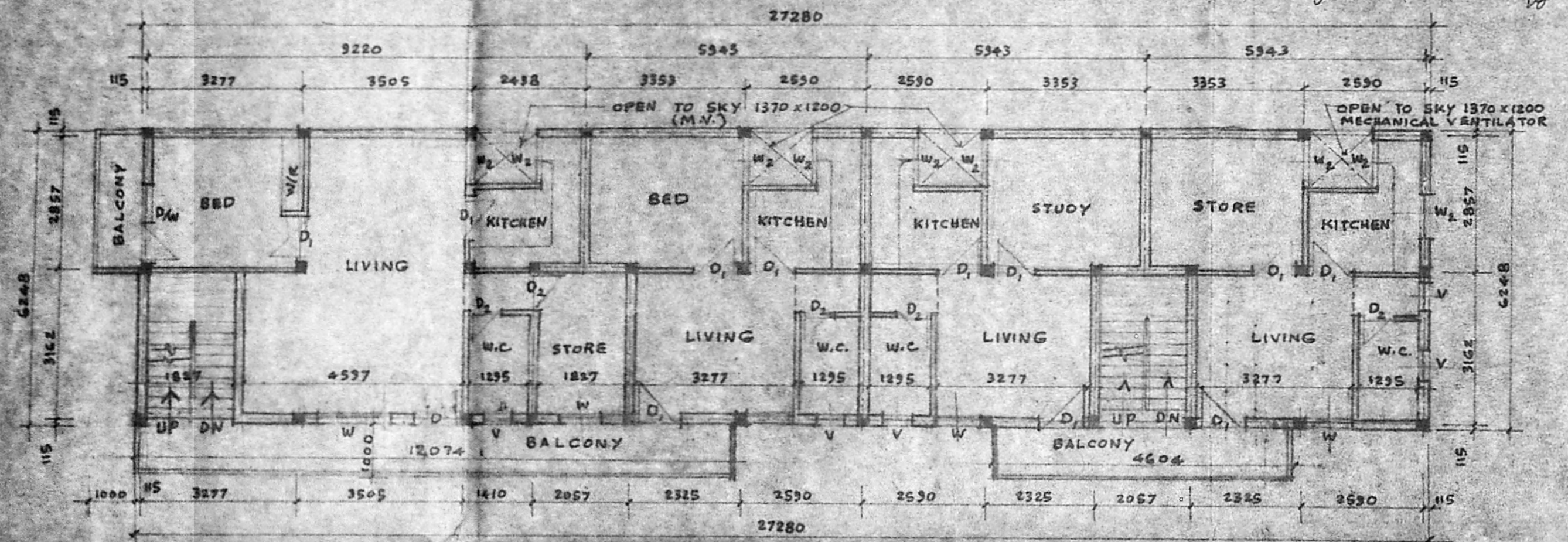

FIRST FLOOR PLAN

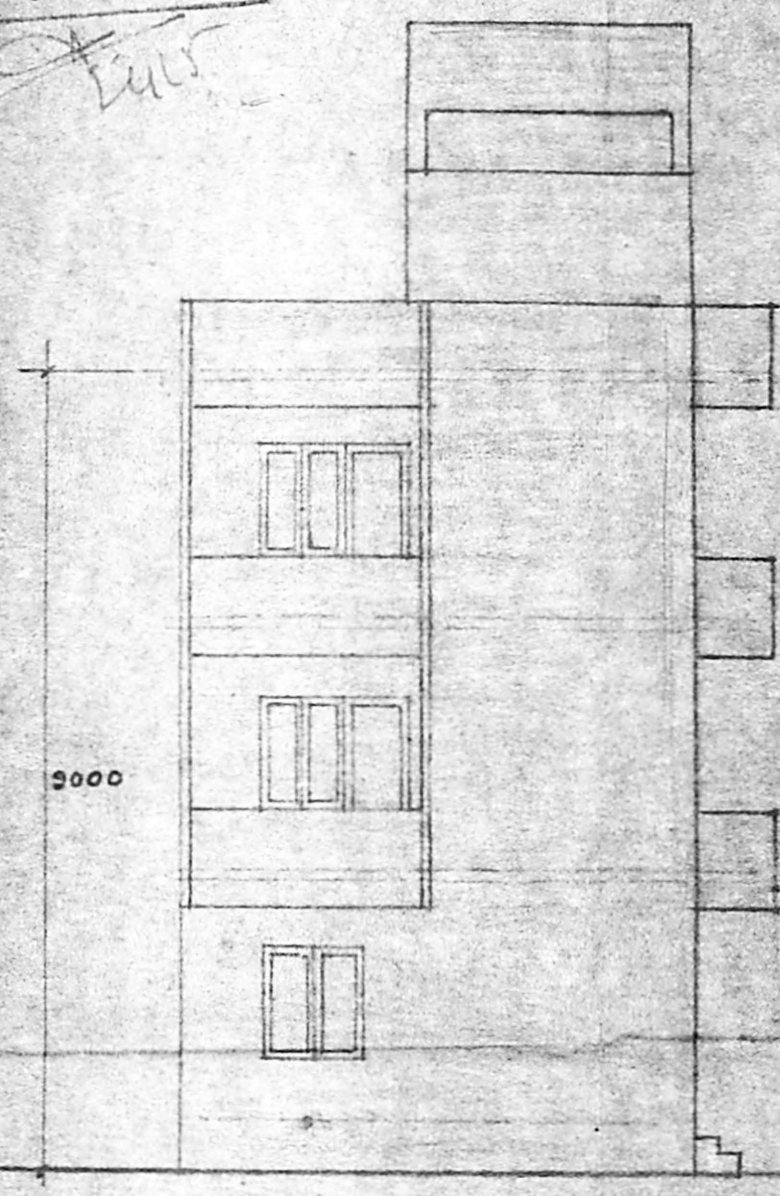

FRONT ELEVATION

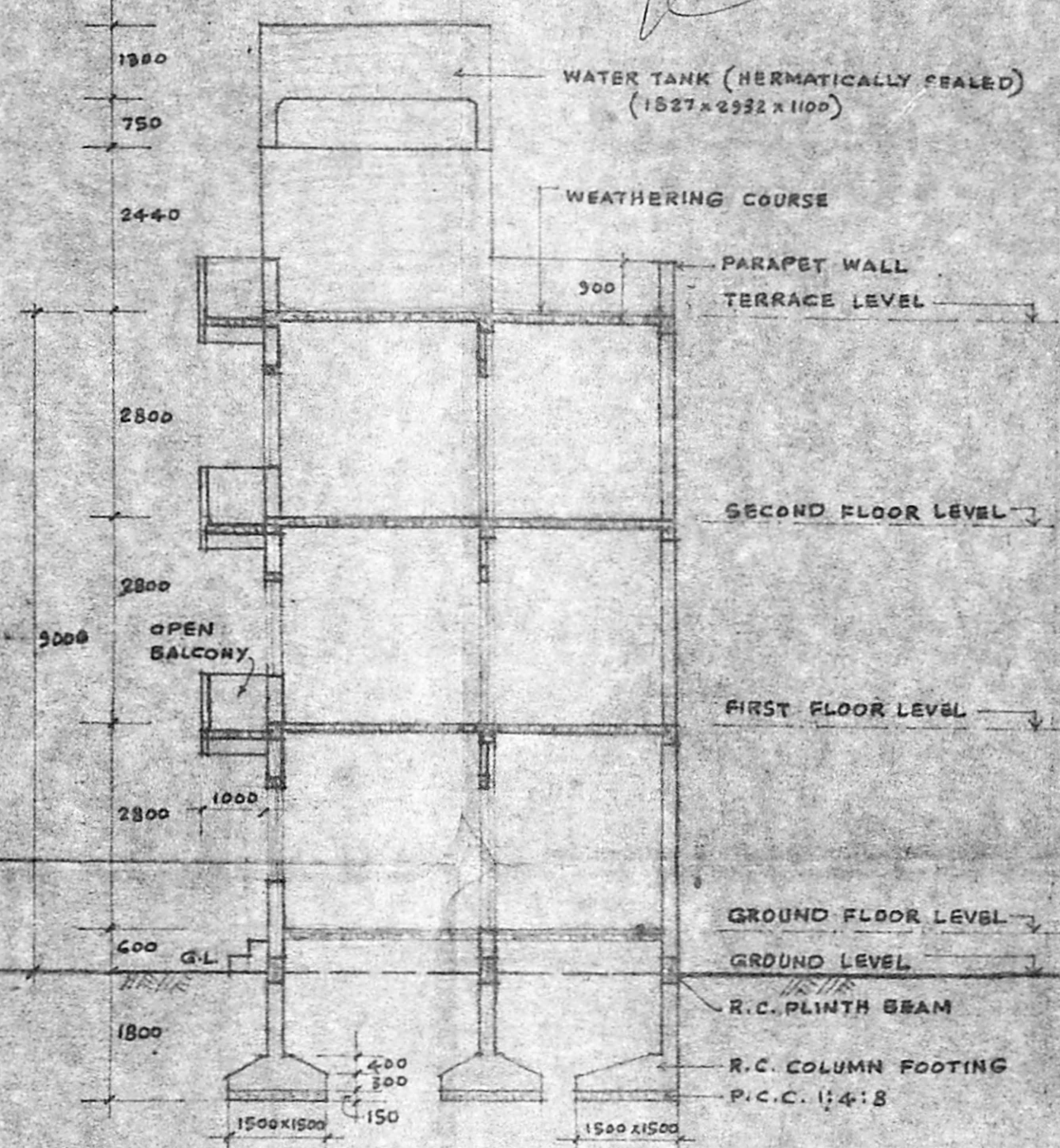

SECTION A-A

UNDER GROUND SUMP (HERMATICALLY SEALED)  
 (3000 x 1500 x 2000)

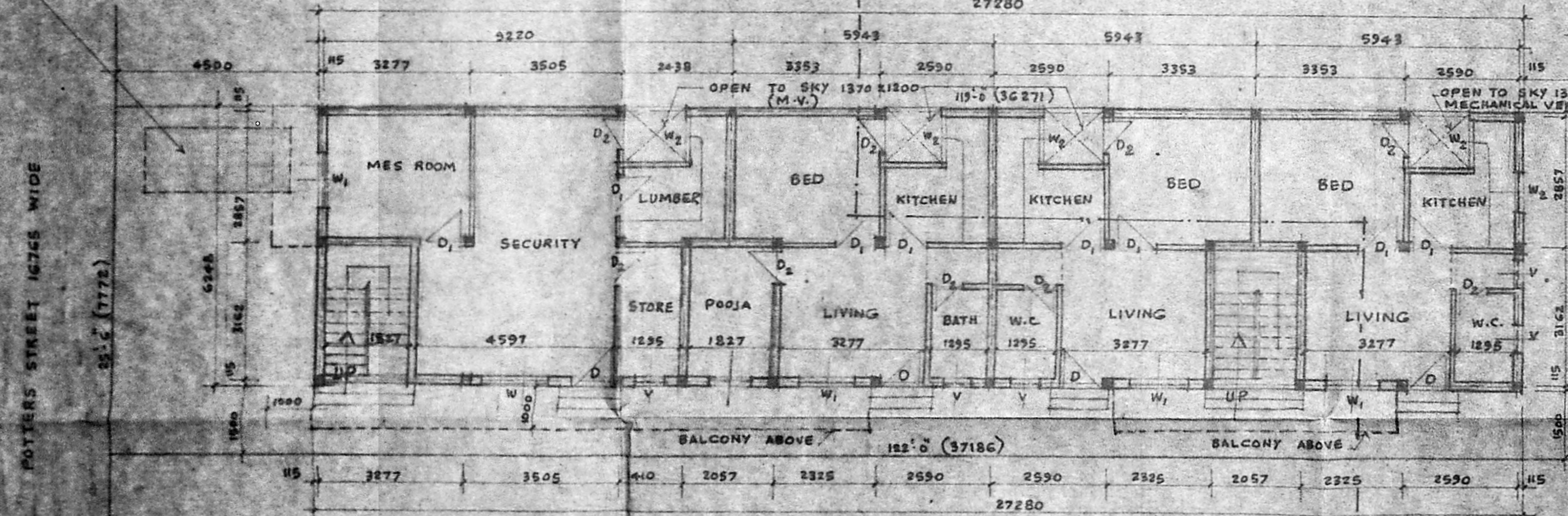

SITE CUM GROUND FLOOR PLAN

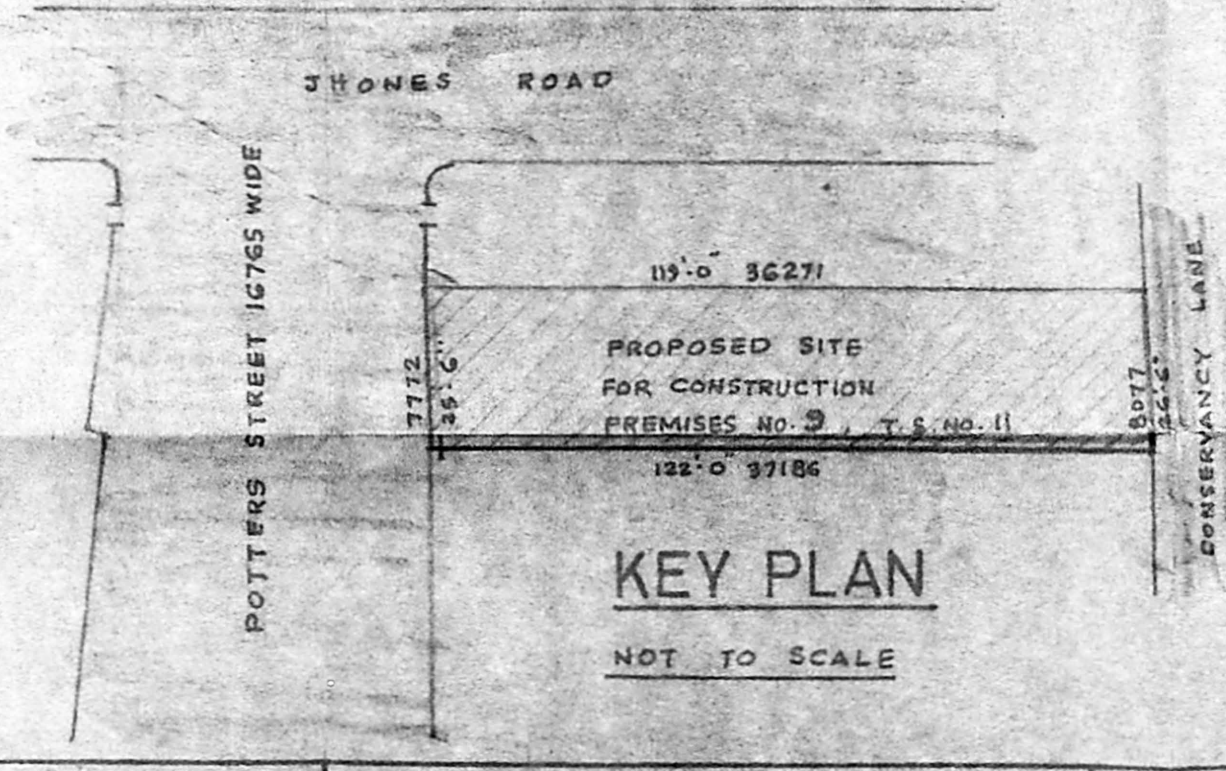

KEY PLAN

SCHEDULE OF JOINERY

D	PANELLED DOOR	1000	2100
D <sub>1</sub>	DO	900	2100
D <sub>2</sub>	DO	750	2100
D/W	DOOR CUM WINDOW	1830	1100
W	GLAZED WINDOW	1500	1370
W <sub>1</sub>	DO	1200	1370
W <sub>2</sub>	DO	1000	1000
V	VENTILATOR	600	600
M.V.	MECHANICAL VENTILATOR		

NOTES:  
 1. PROPOSED WORK  
 2. ROAD PORTION  
 3. SITE BOUNDARY

PLOT AREA 231 M<sup>2</sup>  
 TOTAL PLINTH AREA OF BUILDING

PLAN OF PROPOSED CONSTRUCTION OF FLATS AT PREMISES No. 9, BLOCK No. 38,  
 POTTERS STREET, SAIDAPET, T.S. No. 11, DIVISION No. 136, MADRAS.  
 (NEW)

- SPECIFICATIONS
- P.C.C. 1:4:8 IN FOUNDATION
  - SAND FILLING IN FOUNDATION
  - BRICK WORK IN C.M. 1:5
  - R.C.C. WORK FOR COLUMNS, BEAMS, SLAB & LINTELS
  - PLASTERING IN C.M. 1:3 (EXT.) & 1:4 (INT.)
  - MOSAIC TILE FLOORING
  - WEATHERING COURSE

SCALE 1 : 100

*Rambal*  
 SIGNATURE

*T. G. Krishnamurthy Rao*  
 T. G. KRISHNAMURTHY RAO  
 CIVIL ENGINEER  
 CLASS I LICENSED SURVEYOR NO. 370  
 CORPORATION OF MADRAS  
 C-10, SOUTH AVENUE  
 11/12, LAKE VIEW ROAD, MADRAS-600033  
 LICENSED SURVEYOR